

## **MANDATORY DISCLOSURE**

(2018-2019)

### I. NAME AND ADDRESS OF THE INSTITUTION:

<b>Name</b>	<b>ARASU ENGINEERING COLLEGE</b>	
<b>Address</b>		
Village	Chennai Main Road, Thiruvissalanllur	
Taluk	Thiruvudaimarudur	
District	Thanjavur	
Pin Code	612 501	
State	Tamil Nadu	
STD Code	0435	Phone No. 2777 777 - 82
Fax No.	2777 780	E-Mail: <a href="mailto:arasuengg@aec.org.in">arasuengg@aec.org.in</a> & <a href="mailto:arasuengg@gmail.com">arasuengg@gmail.com</a>
Web site	<a href="http://www.aec.org.in">www.aec.org.in</a>	
Nearest Rly Station	Kumbakonam	<b>Distance in Kms (towards) : 10</b>
Nearest Airport	Tiruchirappalli	<b>Distance in Kms (towards) : 95</b>

### II. NAME AND ADDRESS OF THE PRINCIPAL:

Name	Prof. B. Gopi				
Address					
Designation	Principal	Qualification & Experience	Highest Degree	Specialization	Total Experience
			P.hD.		
STD Code	0435	Phone No. (O) 2777 777	Fax No.	2777 780	
STD Code	0435	Phone No. (R)	Fax No.	--	
E-Mail	<a href="mailto:principal@aec.org.in">principal@aec.org.in</a>	Mobile No.			

### III. NAME OF THE AFFILIATING UNIVERSITY

**ANNA UNIVERSITY CHENNAI**  
**CHENNAI – 600 025, TAMIL NADU**  
Website : [www.annauniv.edu](http://www.annauniv.edu)

#### **IV. GOVERNANCE:**

##### **Members of the Board and their brief background:**

Brief details regarding background of the Trust, Governing body members, etc.

“Sri Thirunavukkarasu Dhanalakshmi Educational & Charitable Trust” is essentially a family Trust consisting of a Managing Trustee cum Chairman and four members as given below:

- |    |                                |   |  |
|----|--------------------------------|---|--|
| 1. | Mr. R. Thirunavukkarasu, M.A., | - | Founder, Managing Trustee and Chairman |
| 2. | Mrs. T. Dhanalakshmi           | - | Trustee                                |
| 3. | Mr. T. Senthilkumar, B.Sc.,    | - | Trustee                                |
| 4. | Mrs. S. Swarnalatha, B.Sc.,    | - | Trustee                                |

##### ➤ **Members of Academic Advisory Body:**

1. Dr. B. Gopi, Principal
2. Prof. S. Kothandapani, Advisor
3. Dr. T. Balamurugan, Vice Principal
4. Dr. Kalaimani Shanmugam, HOD, CSE
5. Dr. C. Venkatesan, HOD, EEE
6. Mrs. D. Kavitha, HOD, ECE
7. Dr. K. Kumar, HOD, Mechanical
8. Dr. B. Anupriya, HOD, Civil
9. Mr. S. Rajkumar, HOD, Automobile
10. Dr. M. Rukmangathan, HOD, Sci & Hum.

##### ➤ **Frequency of the Board Meetings and Academic Advisory Body:**

The Board of Meeting meets once in a semester and the academic advisory body meets once in a month to discuss about the performance and further improvement in the academic affairs.

➤ **Organization Chart & Process:**

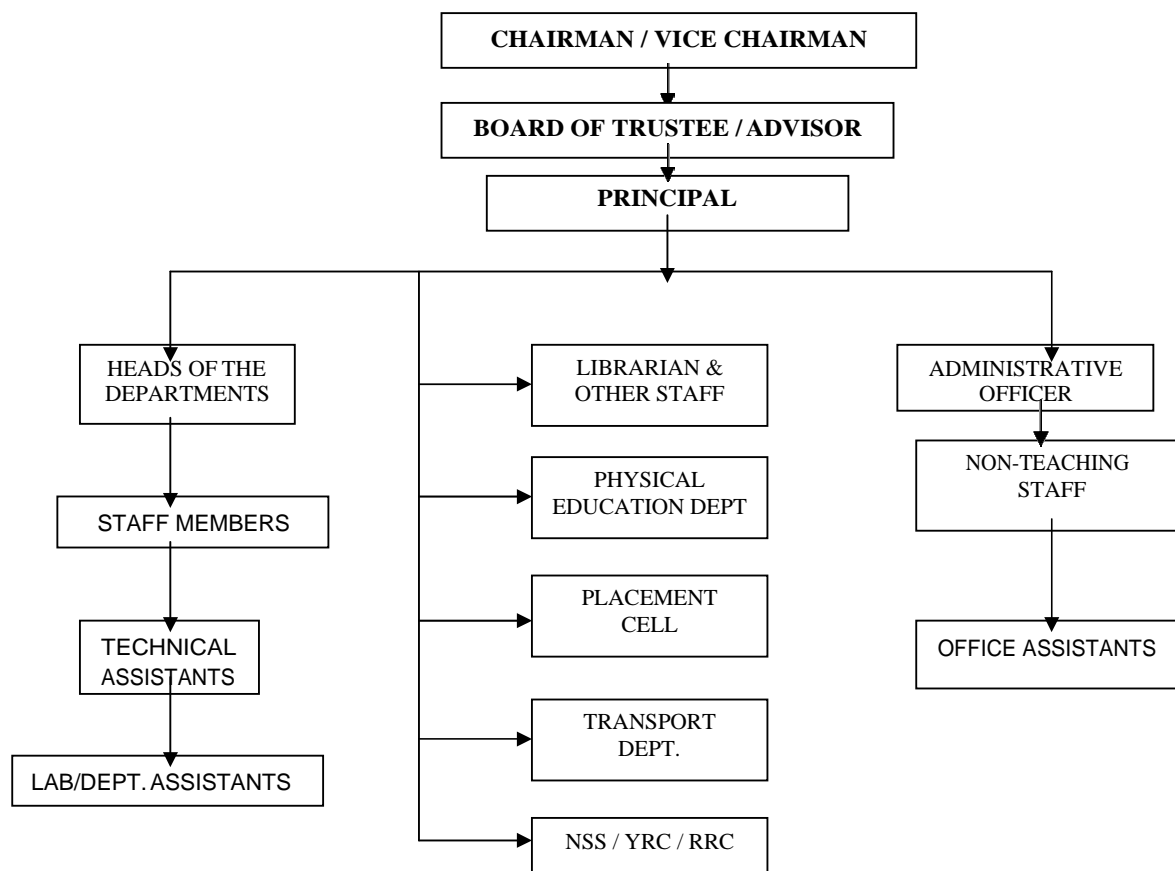

➤ **Nature and extent of involvement of faculty and students in academic affairs/improvements:**

- Lesson plan has been prepared according to the syllabus so that it paves way to complete the syllabus within the scheduled time.
- Unit-wise notes submitted in advance, so that the staff concerned is more confident in handling the classes and clearing the doubts raised by the students.
- Regular staff meeting with principal is arranged once in a week to discuss about syllabus completion, innovations, ideas, etc.
- Steps taken to improve the students performance:
- Recent developments of the subject concerned are down loaded from internet and displayed regularly to the students.
- Simulation of important concepts and ideas are also displayed to the students.
- Student counseling, tutorial, special classes are conducted regularly.
- Class tests, model exams are conducted systematically.
- The performance report of the students in tests, exams are sent regularly to the parents.
- Symposia, special guest lectures, association seminar are organized regularly.

- Parents meeting are organized to appraise the parents about their wards regarding their studies.
- Students are taken to various industries once in a semester in the related subject to improve their practical knowledge.
- Students are encouraged and motivated to present seminars and paper presentations.

➤ **Mechanism / Norms and procedure for democratic / good governance:**

Absent without prior permission is not permitted. Leave forms should be submitted to the principal through their respective counseling teachers in person. Strict disciplinary action will be taken and a fine of rupees 100 per day will be imposed in case of unauthorized absence and violation of rules.

Ragging in any form is prohibited in the college. Those students who indulge in ragging will be expelled from the college immediately.

Students should attend the college decently dressed. During special occasions and practical classes students should wear prescribed uniform.

Like such norms and procedures are followed in order to maintain good governance in the college.

➤ **Student Feed Back on Institutional Governance / Faculty Performance:**

**The following points are observed:**

- Good response from staff members and students.
- Better coverage of entire syllabus within the scheduled time.
- Better understanding of the theory subjects and practical classes.
- Better communication between staff and students.
- Strong improvement in the teaching skill of the staff members.
- Noted improvement in the learning skill of the students.

➤ **Grievance redressal mechanism for faculty, staff and students:**

- Discipline Committee is constituted to avoid the ragging and indiscipline activities in the campus.
- Women Welfare Associate is constituted for the benefit of girl students and lady faculties.
- Suggestion boxes are provided in each block to receive comments/feedback/suggestions from the students and staff.

**V. PROGRAMMES:**

➤ **Name of the programmes approved by the AICTE**

Sl. No.	Degree	Programme(s)	Year of Approved
1.	B.E.	Computer Science Engineering	2001
2.	B.E.	Electronics and Communication Engg.	2001
3.	B.E.	Electrical and Electronics Engineering	2002
4.	B.E.	Mechanical Engineering	2004
5.	B.E.	Civil Engineering	2007
6.	B.E.	Automobile Engineering	2014
7.	M.E.	Computer Science and Engineering	2012
8.	M.E.	VLSI Design	2012
9.	M.E.	Power Electronics and Drives	2013

➤ **Name of the programmes accredited by the AICTE:**

**N I L**

➤ **Name of the approved programme and Sanctioned Intake details:**

Sl. No.	Course	Name of the Programme	Approved Intake	Duration (Full Time)
1	B.E.	Computer Science and Engineering	120	4 years
2	B.E.	Electronics and Communication Engg.	120	
3	B.E.	Electrical and Electronics Engineering	60	
4	B.E.	Mechanical Engineering	120	
5	B.E.	Civil Engineering	60	
9	B.E.	Automobile Engineering	60	
7	M.E.	Computer Science and Engineering	18	2 years
8	M.E.	VLSI Design	18	
9	M.E.	Power Electronics and Drives	18	

➤ **Fee:** As approved by the State Government Fee Fixation Committee for the institution.

➤ **Placement Facilities:**

Training and Placement Cell is functioning with a Placement Officer in the cadre of Professor, Senior Staff members from each department are coordinating the Training and Placement activities for the sole benefit of our students by providing placement, career guidance, In plant training in the various industries for all programmes.

The following companies participated in Campus interview arranged collaboration with CUIIC, Anna University, Chennai.

1. Infosys Technologies Limited
2. Wipro Technologies Limited
3. Cognizant Technology Solutions
4. Tata Consultancy Services
5. Satyam Computer Services Limited
6. Zte Telecom Company India Private Limited
7. HCL Technologies Limited
8. Caritor India Private Limited.
9. Tech Mahindra
10. Karur Viysa Bank Ltd.
11. DXT Technologies
12. Axis Global Automation Group
13. Airtel
14. IDBI
15. Power Tech Enterprises
16. Yes Bee Constructions Pvt. Ltd.
17. Indo Shell Automotive
18. Windcare Media
19. Industech Automation
20. CMS IT

**VI. FACULTY**

**a) Faculty Position for the existing programme(s) (Programme-wise) for the academic year 2018-2019.**

Name of the Programme (UG)	Total Sanctioned Intake	Total number of Faculty required as per norms	Total number of faculty Permanent & Approved by University	Staff Student Ratio
B.E. – CSE	360 (II, III & IV Year)	18	18	1:20
B.E. – EEE	180 (II, III & IV Year)	9	9	
B.E. – ECE	360 (II, III & IV Year)	18	18	
B.E. – ME	360 (II, III & IV Year)	18	18	
B.E. – CIVIL	180 (II, III & IV Year)	9	9	
B.E. - AUTO	180 (II, III & IV Year)	9	9	
Humanities	540 (First Year)	27	27	
Social Sciences				

**b) Faculty Position for the existing UG programme(s) (Programme-wise) (2018-19)**

Name of the Programme (UG)	Total Sanctioned Intake	Total number of Faculty required as per norms (column 2 divided by 20)	Details of Faculty Available							Nature of Appointment	
			Professors		Associate Professor		Asst. Professors	Total	Others/visiting faculty	Total number of faculty Permanent & Approved by University	Total number of faculty on adhoc basis
			Ph. D.	No n Ph. D.	Ph. D.	No n Ph. D.					
1	2	3	4		5		6	7	8	9	10
B.E. – CSE	300 (II, III & IV Year)	18	2	-	3	-	13	18	-	18	-
B.E. – EEE	180 (II, III & IV Year)	9	1	-	2	-	6	9	-	9	-
B.E. – ECE	360 (II, III & IV Year)	18	1	-	-	-	17	18	-	18	-
B.E. – ME	360 (II, III & IV Year)	9	2	-	4	-	12	18	-	18	-
B.E. – CIVIL	180 (II & III Year)	9	1	-	2	-	6	9	-	9	-
Humanities	540 (First Year)	27	1	-	4	-	22	27	-	27	-
Social Sciences											

**b) Faculty Position for the existing PG programme(s) (Programme-wise) (2018-19)**

Name of the Programme (UG)	Total Sanctioned Intake	Total number of Faculty required as per norms (column 2 divided by 12)	Details of Faculty Available							Nature of Appointment	
			Professors		Associate Professor		Asst. Professors	Total	Others/visiting faculty	Total number of faculty Permanent & Approved by University	Total number of faculty on adhoc basis
			Ph. D.	No n Ph. D.	Ph. D.	No n Ph. D.					
1	2	3	4		5		6	7	8	9	10
M.E. – CSE	36 (I & Year)	03	1	-	1	-	1	3	-	3	-
M.E. – VLSI Design	36 (I & Year)	03	-	-	-	-	3	3	-	3	-
M.E. – PED	36 (I & Year)	03	1	-	1	-	1	3	-	3	-

➤ **Number of Faculty employed and left during the last three years:**

Number of faculty employed during the last three years : 46  
 Number of faculty left during the last three years : 28

**VII. (i) Profile of the Director / Principal with Qualification Total Experience, Age and duration of the employment at the institute concerned:**

Name : Prof. B. Gopi

Date of Birth and Age : 10.05.1968, 50

Present Position : Principal

**Academic Qualification:**

Sr. No.	Diploma / Degree	Discipline	Year of Pass	College / Institute	Class
1.	Ph. D	Information & Communication Engg.	2013	Anna University, Chennai	Highly Recommended
2.	M.E.	Applied Electronics	2004	GCE, Salem	First
3.	B.E.	ECE	1990	Mohamed Sathak Engineering College, MKU	First

**Teaching Experience:**

Sr. No.	Name of the Post	Employer	Period of Employment		Experience	
			From	To	Years	Months
1.	Professor	Sona College of Technology, Salem	2010	2015	5	0
2.	Asso. Prof.	Sona College of Technology, Salem	2004	2010	6	0
3.	Asst. Prof.	Sona College of Technology, Salem				
4.	Lecturer	Sona College of Technology, Salem	1998	2004	6	0



**VII. (ii) PROFILE OF FACULTY:**

Department-wise faculty details available in the college website.

**VIII. FEE:**

- **Details of fee, as approved by the State Fee Committee, for the institution:**

Sl. No.	Description	Amount Rs.
1.	Admission Fee	Nil
2.	Tuition Fee	50,000/- PA for (Government Quota) 85,000/- PA (Management Quota)
3.	University Fee (Examination Fee, Registration Fee, Sports Fee, NSS, etc.)	Exam fee Rs.150/- per paper, Rs.1200/- for Registration Fee at the time of admission, Rs.200/- for Curriculum & Syllabus and Sports Fee, Rs.5/- NSS at the time of admission for four years.
4.	Any others	Nil

- **Time Schedule for payment of fee for the entire programme:**

- Fee will be collected at the time of admission from first year and Lateral Entry II year (fresh) candidates.
- Fee will be collected before commencement of class work during the academic year (ODD semester) from senior (2, 3 & 4 year) students.

- Number of scholarship offered by the institute, duration and amount:

Sl. No.	Name of the Scholarship	2016-17		2017-18	
		No. of students benefited	Amount Rs.	No. of students benefited	Amount Rs.
1.	BC / MBC Scholarship from Backward Class Office, Tamilnadu State Government	820	3240950	689	2746050
2.	SC/ST Scholarship from Adi Dravidar Welfare Office, Tamilnadu State Government	173	10087250	193	1244600
3.	Minority Welfare Scholarship	06	150000	03	75000

- **Criteria for fee waivers/scholarship:**  
Fee Waivers : Financially weak
- **Scholarship:**  
Parent's Annual income limit is Rs.2,00,000/- for BC/MBC/DNC.  
Parents' Annual income limit is Rs.2,50,000/- for SC/ST.
- **Estimated cost of Boarding and Lodging in Hostels:**  
Admission Fee : Rs.100/-  
Room Rent, Electricity Charges : Rs.12,000/- per year  
Mess Bill : Rs.38000/- per year

**IX. Admission**

❖ **Number of seats sanctioned with the year of approval:**

Sl. No.	Name of the Course	Year of Approval	Sanctioned Intake		
			2016-17	2017-18	2018-19
1.	B.E. – Computer Science & Engg.	2001	120	120	120
2.	B.E. – Electronics & Commn. Engg.	2001	120	120	120
3.	B.Tech. – Information Technology	2001	30	30	30
4.	B.E. – Electrical and Electronics Engg.	2002	60	60	60
5.	B.E. – Mechanical Engineering	2005	120	120	120
6.	B.E. – Civil Engineering	2007	60	60	60
7.	B.E. – Automobile Engineering	2014	60	60	60
8.	M.E. - Computer Science & Engineering	2012	18	18	18
9.	M.E. – VLSI Design	2012	18	18	18
10.	M.E. – Power Electronics & Drives	2013	18	18	18

**IX. ADMISSION:**

❖ **Number of students admitted under various categories each year in the last three years:**

Sl. No.	Name of the Course	2015-16					2016-17					2017-18				
		Categories					Categories					Categories				
		GQ	MQ	LAP	NRI	TOTAL	GQ	MQ	LAP	NRI	TOTAL	GQ	MQ	LAP	NRI	TOTAL
1	B.E. – CSE	67	11	1	0	79	54	6	0	0	60	44	25	0	0	69
2	B.E. – ECE	78	11	0	0	89	46	9	0	0	55	55	18	0	0	73
3	B.E. – EEE	36	5	0	0	41	32	4	0	0	36	27	12	0	0	39
4	B.TECH. – IT	18	2	0	0	20	0	0	0	0	0	0	0	0	0	0
5	B.E. – M.E.	82	34	1	0	117	93	16	0	0	108	72	26	0	0	98
6	B.E. – CIVIL	40	14	0	0	54	50	9	1	0	60	35	12	0	0	47
7	B.E. - Automobile	0	0	0	0	0	7	0	0	0	7	18	4	0	0	22
8	M.E. – CSE	7	9	0	0	16	2	8	0	0	10	0	8	0	0	8
9	M.E. – VLSI	6	5	0	0	11	3	4	0	0	7	1	5	0	0	6
10	M.E. – PED	1	9	0	0	10	1	7	0	0	8	1	5	0	0	6
<b>TOTAL</b>		<b>335</b>	<b>100</b>	<b>2</b>	<b>0</b>	<b>437</b>	<b>288</b>	<b>63</b>	<b>1</b>	<b>0</b>	<b>351</b>	<b>253</b>	<b>115</b>	<b>0</b>	<b>0</b>	<b>368</b>

**IX. ADMISSION:**

- ❖ **Number of applications received during last two years for admission under Management Quota and number admitted:**

Name of the Course	2016-17		2017-18	
	Applications received	Students admitted	Applications received	Students admitted
B.E. – Computer Science & Engg.	325	60	315	69
B.E. – Electrical and Electronics Engg.	248	36	220	39
B.E. – Electronics & Commn. Engg.	197	55	260	73
B.E. – Mechanical Engineering	362	108	145	98
B.E. – Civil Engineering	254	60	182	47
<b>TOTAL</b>	<b>1386</b>	<b>319</b>	<b>1122</b>	<b>326</b>

**X. ADMISSION PROCEDURE:**

**NAME AND ADDRESS OF THE TEST AGENCY AND ITS URL:**

**(i) For Government Quota (SWS):**

Admission test being followed, as per the Anna University for allotment of **Government Quota** Candidates for First year B.E./B.Tech Programmes.

Anna University, Chennai – 600 025.

Website : [www.annauniv.edu](http://www.annauniv.edu)

**(ii) For Management Quota:**

Consortium of Self-Financing Professional, Arts & Science Colleges, receive the applications from the candidates for **Management Quota** and admission made on the basis of ranking.

NAME : CONSORTIUM

ADDRESS : Consortium of Self-Financing Professional,  
Arts and Science Colleges in Tamil Nadu,  
No. 29 Old No.12, Ganapathy Street,  
Royapettah,  
Chennai-600 014.  
Tamil Nadu

URL : [www.tnsfconsortium.org](http://www.tnsfconsortium.org)

**X. (ii) Number of seats allotted to different qualified candidates separately [AIEEE/CET (State conducted test/University tests) / Association conducted test ]**

- **As per Anna University / State Government norms**

**X. (iii) Calendar For Admission Against Management/Vacant Seats:**

**Management Quota : 2008-2009**

- Last date for request for Applications : July First Week
- Last date for submission of Applications : July Last Week
- Date for announcing Final Result : August First Week
- Release of Admission List : August Third Week
- Date for acceptance by the Candidate : August Third Week
- Last date for closing of Admission : As per the University
- Starting of the Academic Session : As per the University
- Waiting list Activation : NIL
- Policy of refund of fee, incase of withdrawal : As per the State Government Norms

**XI. CRITERIA AND WEIGHTAGES FOR ADMISSION:**

- ❖ Describe each criteria with its respective weightages i.e. Admission test, marks in qualifying examination etc.

The minimum marks prescribed in the HSC or equivalent examinations as per Government norms.

**Minimum qualification: HSC ( +2 )**

Maths + Physics + Chemistry = 200

For Government Quota - TNEA

For Management Quota - Consortium

- ❖ Mention the minimum level of acceptance if any.

COMMUNITY	MINIMUM MARKS
OC	50%
BC	45%
MBC	40%
SC/ST	40%

- ❖ Mention the cut-off levels of percentage and percentile scores of the candidates in the admission test last three years:

**Cut-off Marks**

Branch	Category						
	OC	BCM	BCC	BC	MBC	SC	ST
Civil	140.25	137.75	-	94.5	129	92	-
CSE	125	92	-	88	90.75	97	-
ECE	120.75	-	-	93.25	91	79.75	-
EEE	125.25	108	-	106.75	94.25	103.25	-
IT	-	-	-	-	-	-	-
Mech	140.25	95	-	111.75	123.75	83.75	-
Auto	103	-	-	-	-	-	-

- ❖ Display marks secured in test etc. and in aggregate for all candidates admitted.

Refer Annexure - II

**XII. APPLICATION FORM:**

Downloadable application form and prospectus available in our College website:  
[www.aec.org.in](http://www.aec.org.in)

**XIII. LIST OF APPLICANTS:**

- ❖ List of candidates whose applications have been received along with percentile/percentage score for each of the qualifying examination in separate categories for open seats. List of candidates who have applied along with percentage and percentile score for Management quota seats.

**XIV. Results of Admissions Under Management Seats/Vacant Seats:**

- ❖ Composition of selection team for admission under Management Quota with the brief profiles of members:
  - Members of the Governing body, Principal, Department HODs.

**XV. Information On Infrastructure And Other Resources Available:  
LIBRARY:**

- ❖ **Number of library books/Titles/Journals available (programme-wise):**

Sl. No	Course(s)	Number of titles of the books	Number of volumes	Journals	
				National	International
1	B.E. – Computer Science & Engg.	905	2958	08	08
2	B.E. – Electrical & Electronics Engg.	575	2297	09	07
3	B.E. – Electronics & Communication Engg.	879	3705	09	08
4	B.Tech. – Information Technology	854	2458	08	07
5	B.E. – Mechanical Engineering	678	2112	13	07
6	B.E. – Civil Engineering	364	2337	13	07
7	B.E. - Automobile Engineering	250	1250	06	06
8	M.E.- Computer Science & Engg.	905	2958	---	01
9	M.E. – VLSI Design	879	3705	---	01
10	M.E. – Power Electronics & Drives	575	2297	---	01
11	General Engg. and Science & Humanities	2190	5136	02	02

❖ LIST OF INTERNATIONAL ONLINE JOURNALS SUBSCRIBED FOR THE YEAR 2014:

S. No.	Name of the Journals
1.	IEEE / ECS Electrochemical and Solid State Letters
2.	IEEE / OSA Journal of Display Technology
3.	IEEE / OSA Journal of Light wave Technology
4.	IEEE / TMS Journal of Electronic Materials
5.	IEEE / Annals of the History of Computing Magazine
6.	IEEE / Communications Magazine
7.	IEEE Computational Intelligence Magazine
8.	IEEE Control Systems Magazine
9.	IEEE Electrical Insulation Magazine
10.	IEEE Electron Device Letters
11.	IEEE Geosciences and Remote Sensing Letters
12.	IEEE Industrial Electronics Magazine
13.	IEEE Industrial Applications Magazine
14.	IEEE Journal of Selected Topics in Applied Earth Observation and Remote Sensing
15.	IEEE Nanotechnology
16.	IEEE Product Safety Engineering
17.	IEEE Robotics and Automation Magazine
18.	IEEE Sensors Journal

❖ E-Library facilities : Available



**LABORATORY:**

- ❖ List of Major Equipments/Facilities:

As per the Anna University norms required equipments are available for all the Laboratories.

**COMPUTING FACILITIES:**

S. No	Particulars	Requirements as per Norms (1:6 all Undergraduate Programme)		Availability
1.	No of Computer terminals	387		420
2.	Hardware Specification	P4 Processor		Available
3.	No of terminals of LAN/ <del>WAN</del>	50% of no. of terminals		300
4.	Relevant Legal Software	Application	System	Available
		23 Nos.	2 numbers	Available
5.	Peripheral(s)/ Printers	38		40
6.	Internet Accessibility	--		10 mbps, Wireless Broad bandwidth

**WORKSHOP:**

- List of Facilities Available:

- Games & Sports Facilities:

Indoor Games	Outdoor Games
<ul style="list-style-type: none"> <li>• Table Tennis</li> <li>• Chess</li> <li>• Carom</li> </ul>	<ul style="list-style-type: none"> <li>• Volley Ball</li> <li>• Boot Ball</li> <li>• Basket Ball</li> <li>• Cricket</li> <li>• Ball badminton</li> <li>• Shot put</li> <li>• Javelin</li> <li>• Discus</li> <li>• Tennikoit</li> </ul>

➤ **Extra Curricular Activities:**

**SOFT SKILL DEVELOPMENT FACILITIES:**

**Personality Development:**

The aim of the Placement & training cell is to offered training to the final year students, on various software skills, personality development and career guidance. The Placement cell guides the students in performing mini projects and final year projects.

The placement cell arranged the seminar for the benefit of final year students.

**The following companies participate in campus interviews, arranged in collaboration with CUIC, Anna University Chennai.**

1. Infosys Technologies Limited
2. Wipro Technologies limited
3. Cognizant Technology Solutions
4. Tata Consultancy Services
5. Satyam Computer Limited
6. ZTE Telecom company India Private Limited
7. HCL Technologies Limited
8. Caritor India Private Limited
9. Sutherland Global Services
10. Allsec Technologies Ltd.

**WORKSHOP:**

➤ **Facilities Available with Area of Each:**

S.No	Particulars	No of Rooms	Area of Each
1.	Class Room	46	88 m <sup>2</sup>
2.	Tutorial Room	20	88 m <sup>2</sup>
3.	Drawing Hall	2	208 m <sup>2</sup>
4.	Seminar Hall	5	166 m <sup>2</sup>
5.	Meeting Hall	2	296 m <sup>2</sup>
6.	Library-Reading	1	296 m <sup>2</sup>
	Library-Reference	1	88 m <sup>2</sup>
	Library-Dailies	1	30 m <sup>2</sup>
7.	Training & Placement	1	54 m <sup>2</sup>
8.	Auditorium	1	366 m <sup>2</sup>
9.	Physical Education	1	44 m <sup>2</sup>
10.	NSS	1	44 m <sup>2</sup>
11.	Ladies & Boys Rest Room	2	88 m <sup>2</sup>
12.	Staff Room (EEE, ECE, CSE, Mechanical, Auto & Civil)	6	88 m <sup>2</sup>
13.	Staff Room (Maths, English, Physics, Chemistry)	4	44 m <sup>2</sup>
14.	Office	1	175 m <sup>2</sup>

15.	Principal, Advisor, Reception, Chairman	1	166 m <sup>2</sup>
16.	Hostel (Boys & Girls)	2	1214 m <sup>2</sup>
17.	Generator Room	1	28 m <sup>2</sup>
18.	Power Room	1	25 m <sup>2</sup>
19.	Canteen	1	210 m <sup>2</sup>
20.	Smart Class Room	6	88 m <sup>2</sup>
21.	Toilet		
	Ground Floor	2	88 m <sup>2</sup>
	I, II, III Floor	6	44 m <sup>2</sup>
m222.	Exam Cell	1	44 m <sup>2</sup>
23.	Strong Room	1	44 m <sup>2</sup>
24.	Laboratories & Workshops	11 & 2	250 m <sup>2</sup> / 900 m <sup>2</sup>
25.	Computer Centre	3	176 m <sup>2</sup>

**Teaching Learning Process:**

- **Curriculum & Syllabi for Each of the program:**

As per the Anna University Regulations refer Anna University Website:  
[www.annauniv.edu](http://www.annauniv.edu) and [www.tau.org.in](http://www.tau.org.in)

- **Academic Calendar of the University:**

**Session of the Academic year 2018-2019:**

- ❖ **As per the Anna University Academic schedule**

➤ **Academic Time Table :**

DAY ORDER	1 09.15 to 09.55	2 09.55 To 10.45	10.45 To 11.00	3 11.00 To 11.50	4 11.50 To 12.40	12.40 to 01.30	5 01.30 To 02.20	6 02.20 To 03.10	7 03.10 to 03.20	03.20 To 04.10	8 04.10 To 05.00
I			TEA BREAK			L U N C H				TEA BREAK	
II											
III											
IV											
V											
VI											

➤ **Teaching Work Load For Each Faculty:**

Designation	Hours / weeks	
	Theory	Practical
Professor	4/6	--
Assistant Professor	5/6	--
Lecturer	5/6	4/8

➤ **Internal Continuous Evaluation System and place:**

- The student's internal assessment marks are awarded on the basis of internal assessment tests and model examination marks.
- For detailed test and model examination schedule -Refer Exam cell.
- For students mark list – Refer All departments

➤ **Student's Assessment of Faculty:**

The Feedback about the faculty is collected from the students twice a semester

The concerned Head of the Department is responsible for collecting the feedbacks and the status of the faculty is informed to the Principal.

❖ **Post Graduate Programme give the following:**

- i. Title of the programme : M.E. Computer Science and Engineering
- ii. Curricula and Syllabi
- iii. Faculty Profile

S. No.	Name	Designation	Subject Teaching
1	Dr. R. Rajavignesh	Assistant Professor	Network and Information Security
2	Ms. K. Suganthi	Assistant Professor	Priciples of Programming Languages
3	Mrs. K. Kalaiselvi	Assistant Professor	Net Hours

**Post Graduate Programme give the following:**

- i. Title of the programme : M.E. VLSI Design
- ii. Curricula and Syllabi
- iii. Faculty Profile

S. No.	Name	Designation	Subject Teaching
1	Mr. P. Sathyaraj	Assistant Professor	System on chip Design
2	Mrs. D.R. Saranya	Assistant Professor	Cad for VLSI circuits
3	Ms. A, Unmai	Assistant Professor	VLSI Design LAB

❖ **Post Graduate Programme give the following:**

- i. Title of the programme : M.E. Power Electronics an Drives
- ii. Curricula and Syllabi
- iii. Faculty Profile

S. No.	Name	Designation	Subject Teaching
1	Mr. S. Chandrasekaran	Assistant Professor	Flexible AC Transmission System
2	Mr. A. Balasubramanian	Assistant Professor	Power Quality
3	Mrs. K. Kalpana	Assistant Professor	LAB – Power Electronics and Drives

\*\*\*\*\*